

## REVISED NOTICE OF PROPOSED ROAD CLOSING AND SALE BYLAW

TAKE NOTICE that The Corporation of the Township of Ramara (the “Township”) intends to pass a Bylaw to close a portion of the unopened road allowances known as Concession Road B-C, Sideroad 15-16, and Concession Road D-E in The Township of Ramara, County of Simcoe more particularly described in Schedule “A” hereto (the “Lands”) and to authorize the sale of the Lands.

ANY PERSON wishing to comment on the proposed closing or sale is requested to submit comments in writing by 4:30 p.m. on the 12<sup>th</sup> day of May, 2021 to the Clerk of the Township at 2297 Highway 12, PO Box 130 Brechin, Ontario L0K 1B0.

THE COUNCIL of the Township will give consideration to all submissions received at the Committee of the Whole meeting to be held virtually on May 17, 2021 and will then determine whether to proceed with the passage of the said Bylaw.

THE SAID BYLAW will come before Council for its consideration at the Special Council meeting to be held virtually at 7:00 p.m. on the 31<sup>st</sup> day of May 2021.

For additional information, please contact the Clerk of the Township.

DATED this 8<sup>th</sup> day of April 2021.

Jennifer Connor, CMO, AOMC, Clerk  
Township of Ramara  
2297 Highway 12  
P.O. Box 130  
Breachin, ON L0K 1B0  
Phone: (705)484-5374 Ext. 261  
Email: [jconnor@ramara.ca](mailto:jconnor@ramara.ca)

### SCHEDULE “A”

Firstly: Part of the original road allowance between Concessions “B” and “C”, Township of Ramara, County of Simcoe, designated as Parts 1, 2 and 3, Plan 51R-42851.

Secondly: Part of the original road allowance between Concessions “D and “E”, Township of Ramara, County of Simcoe, designated as Part 1, Plan 51R-42853.

Thirdly: All of the original road allowance between Lots 15 and 16, Concessions “C” and “D”, Township of Ramara, County of Simcoe, designated as Part 2, Plan 51R-42853.

# Proposed Road Closing and Sale Bylaw - Revised

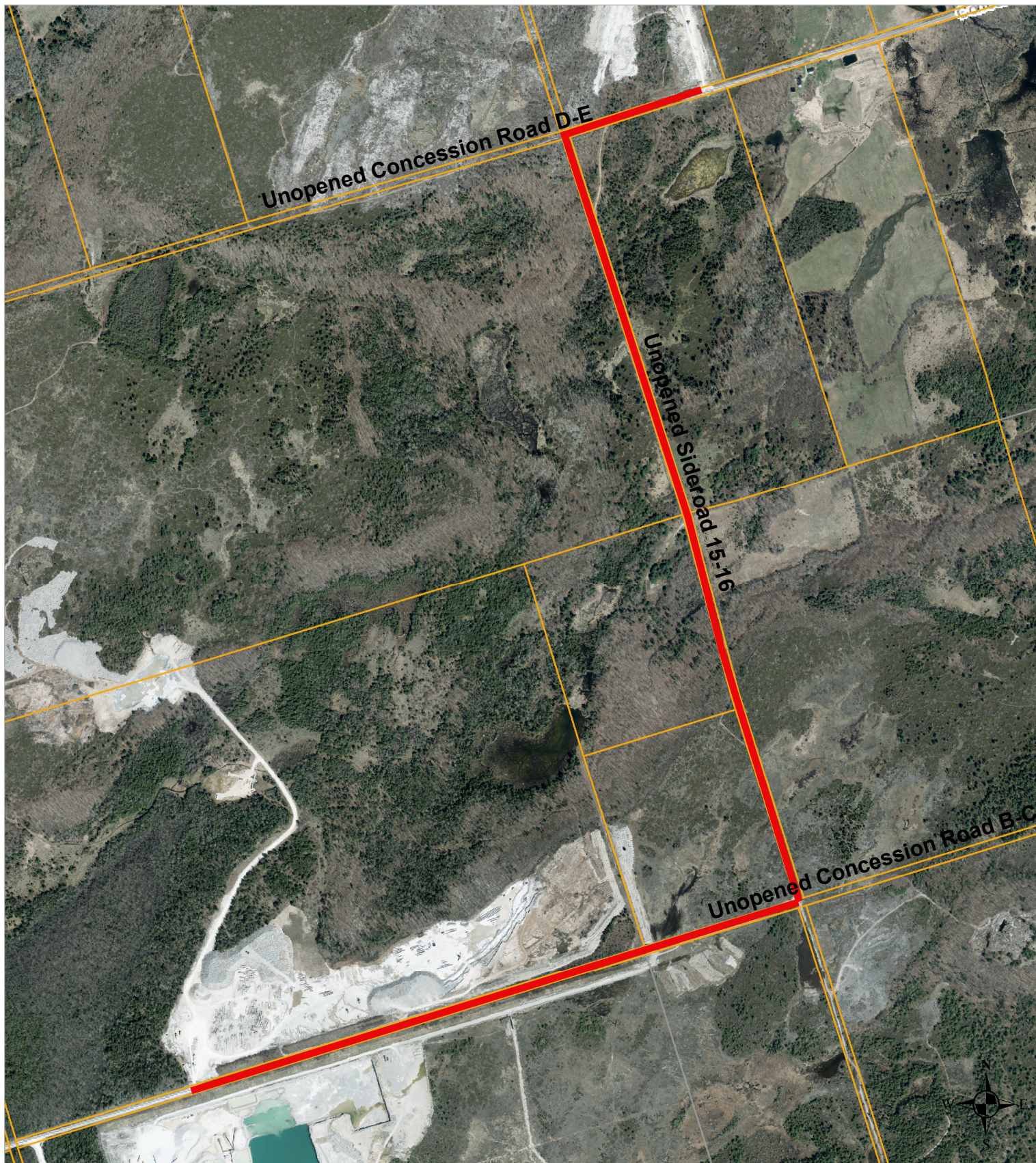

This map, either in whole or in part, may not be reproduced without the written authority from © The Corporation of the County of Simcoe.

This map is intended for personal use, has been produced using data from a variety of sources and may not be current or accurate.

Produced (in part) under license from:

© Her Majesty the Queen in Right of Canada, Department of Natural Resources;

© Queens Printer, Ontario Ministry of Natural Resources;

© Teranet Enterprises Inc. and its suppliers;

© Members of the Ontario Geospatial Data Exchange.

All rights reserved. THIS IS NOT A PLAN OF SURVEY.

1:18,056

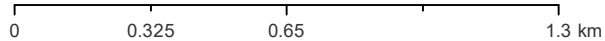

April 12, 2021

